

AREA PARTICULARS :-

Area of the Site : 36 cents (or) 15696 SQ.ft (or) 1460 M²
 Area of the pro. work Shed with office : 1322 SQ.ft (or) 123 M²
 Area of the pro. work Shed : 1352 SQ.ft (or) 126 M²

Coverage : 12 %
 F.S.I : 1.24

Area of the Site
 Proposed
 Road

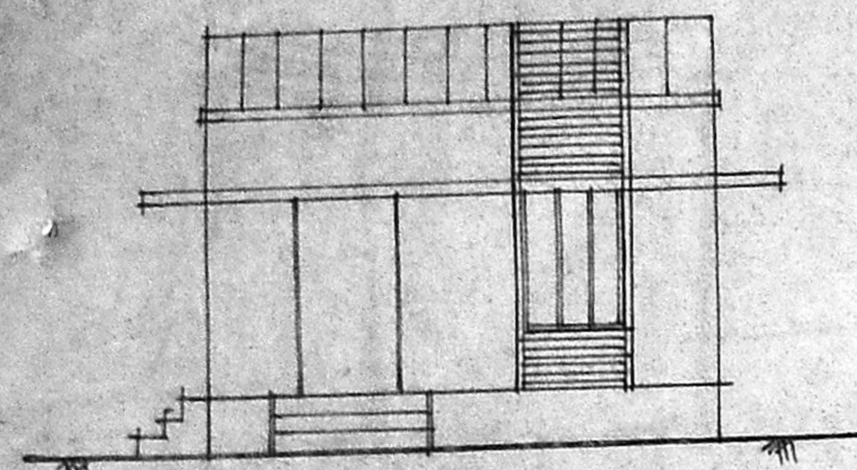

FRONT ELEVATION

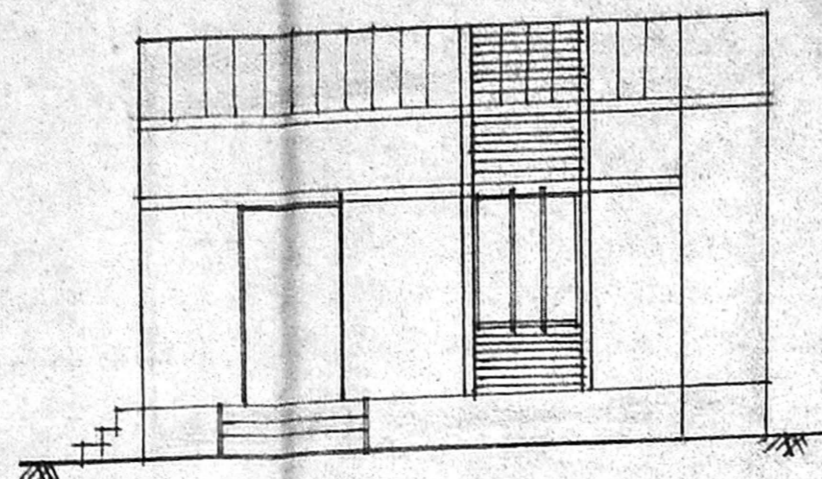

FRONT ELEVATION

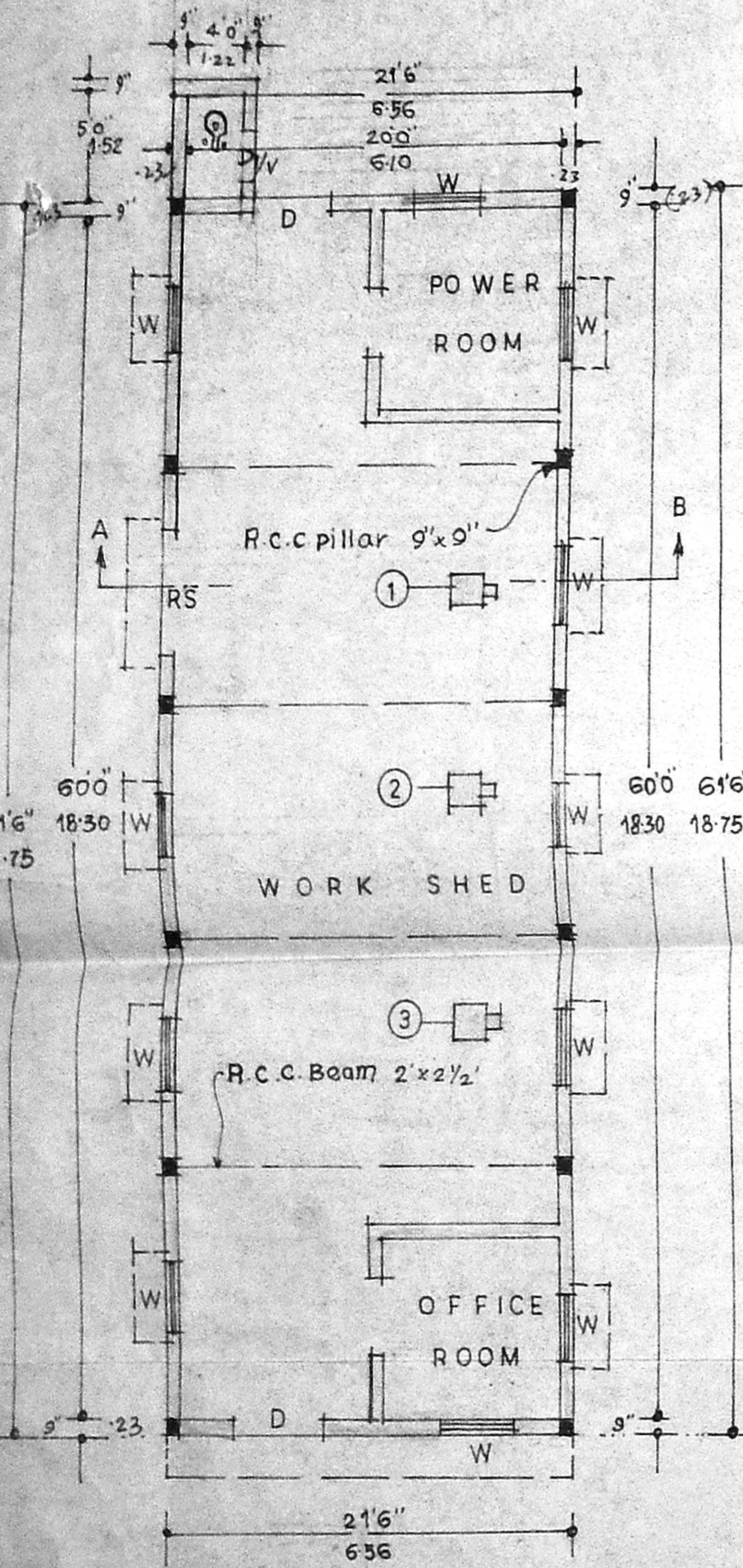

PLAN OF WORK SHED WITH OFFICE

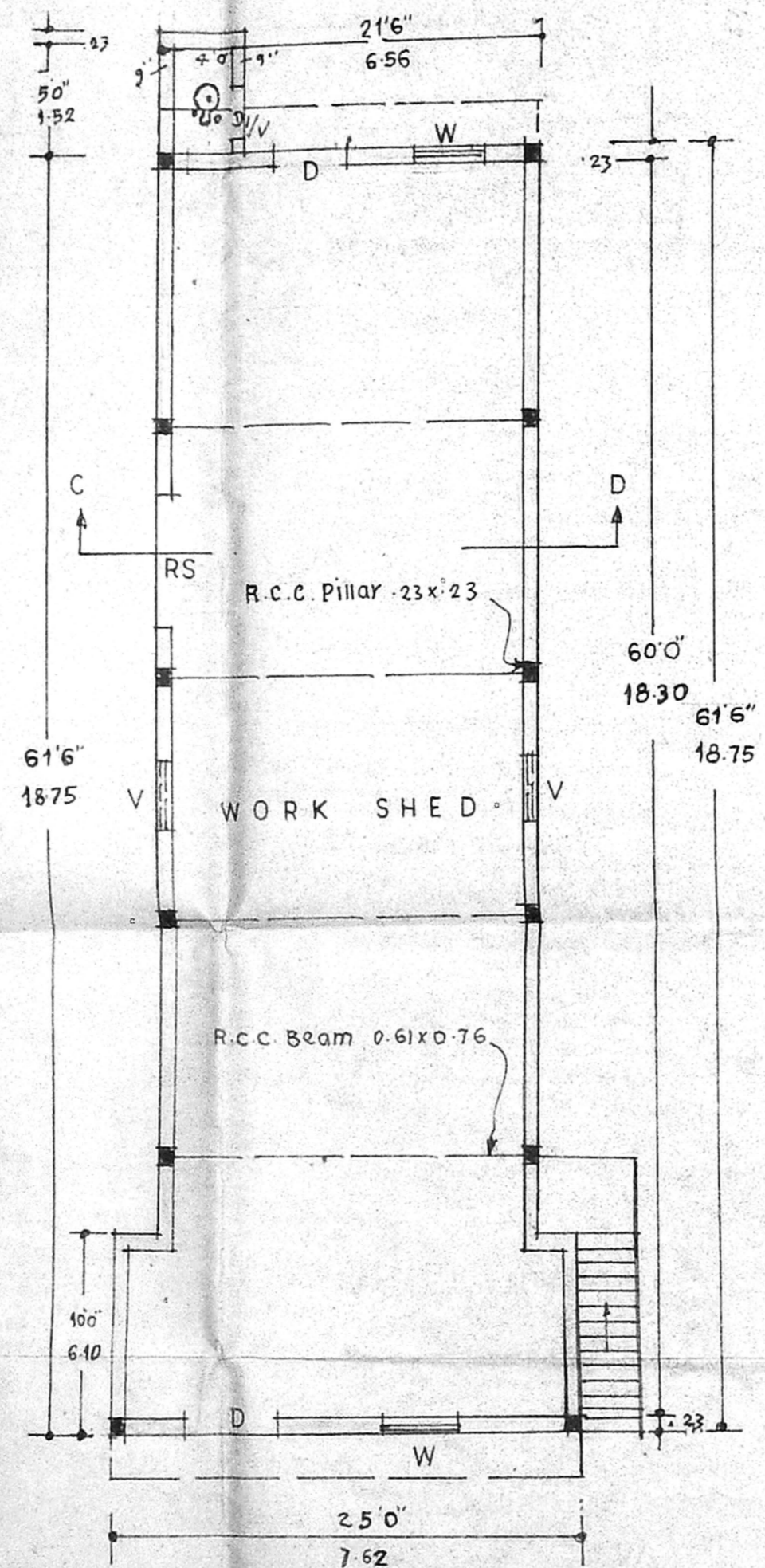

PLAN OF WORK SHED

SITE PLAN SCALE 1:250

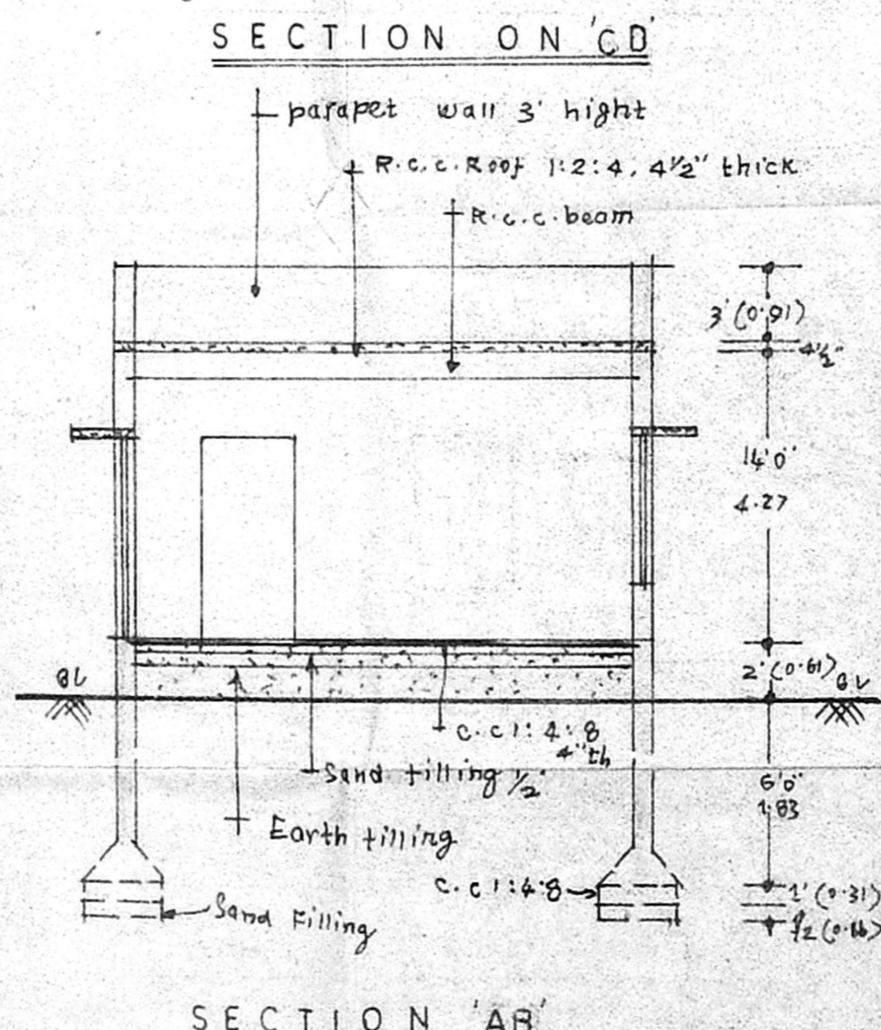
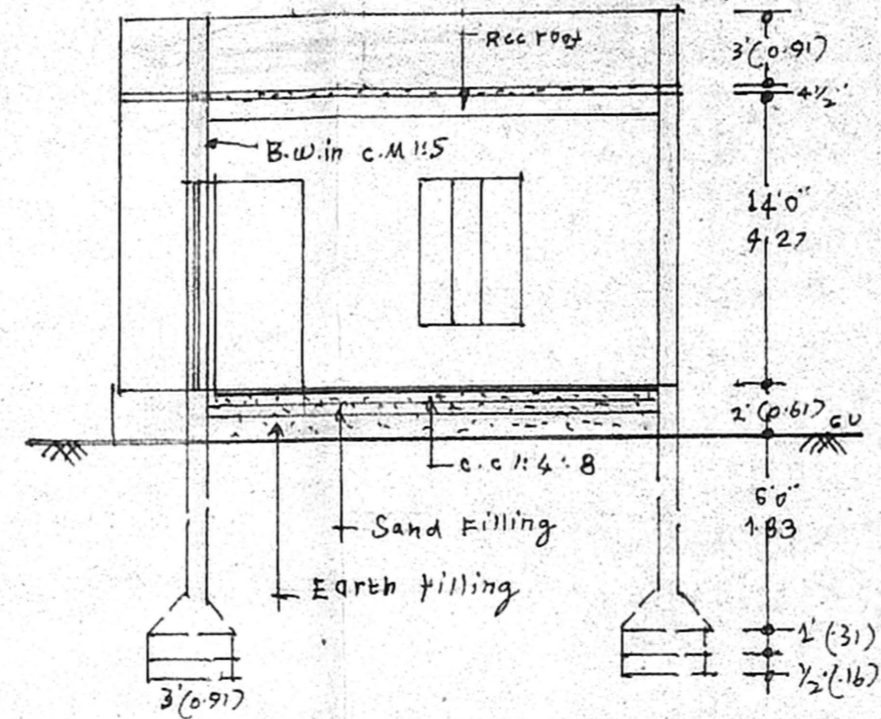
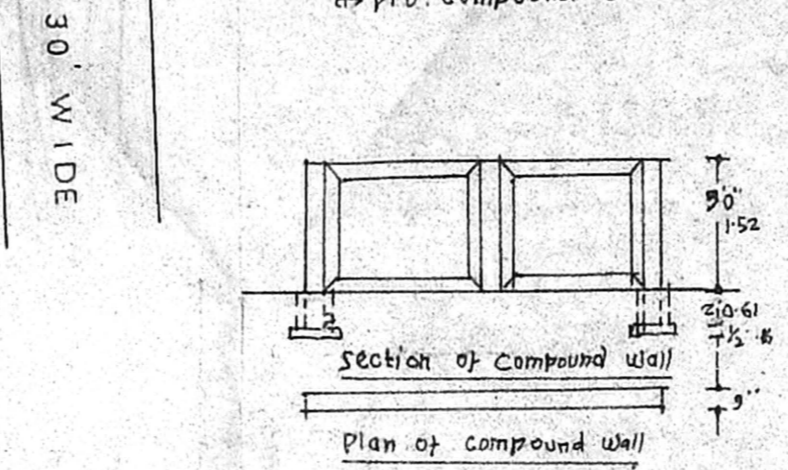
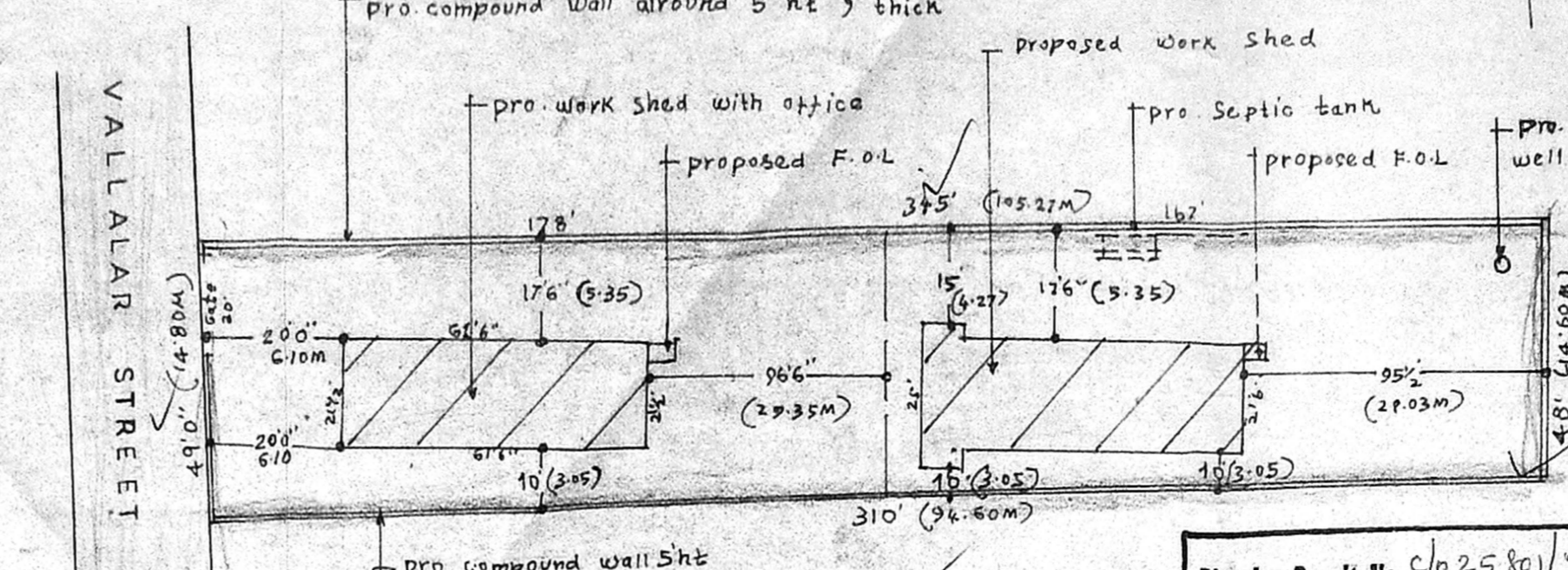

SECTION 'AB'

PROPOSED MACHINERIES

- ① Extruder including Cutting and panel } 32 HP
- ② Mixer blender : 10 HP
- ③ Grinder Mixer : 10 HP
- ④ Grinder Mixer : 10 HP
- Total Horse power : 67 HP
- Total No. of workers : 8 NOS

Planning Permit No. C/025801/51/98
APPROVED
 SUBJECT TO THE CONDITIONS
 THIS OFFICE LETTER.
 Ventilating
 No. C/2004/98
 Date: 6-9-98
 FOR MEMBER SECRETARY
 CHENNAI METROPOLITAN
 DEVELOPMENT AUTHORITY
 CHENNAI-600 008.

CMDA 'C' / PP No. C.No. C/2004/98
 PLAN Scale N.T.S.
 Site Under Refer
 A.P. Jij
 Ambattur Main Road

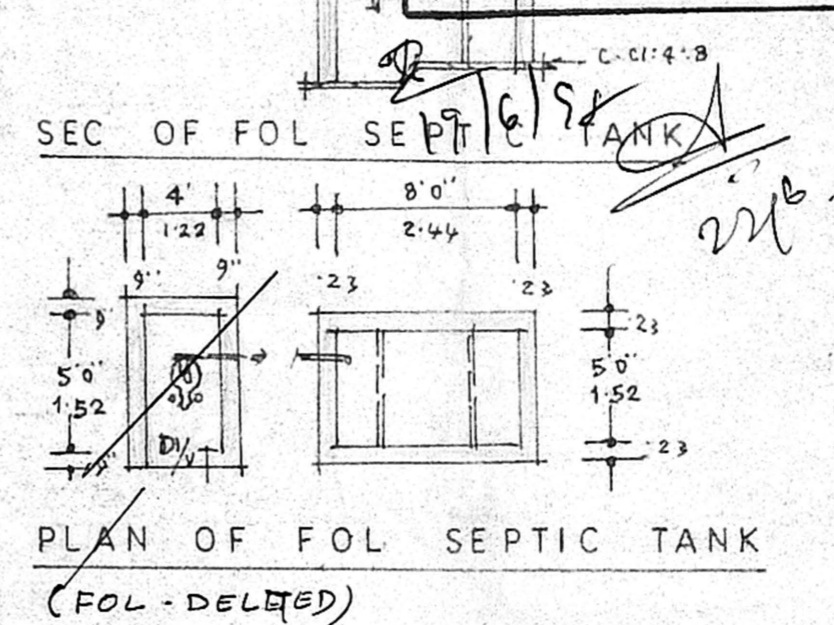
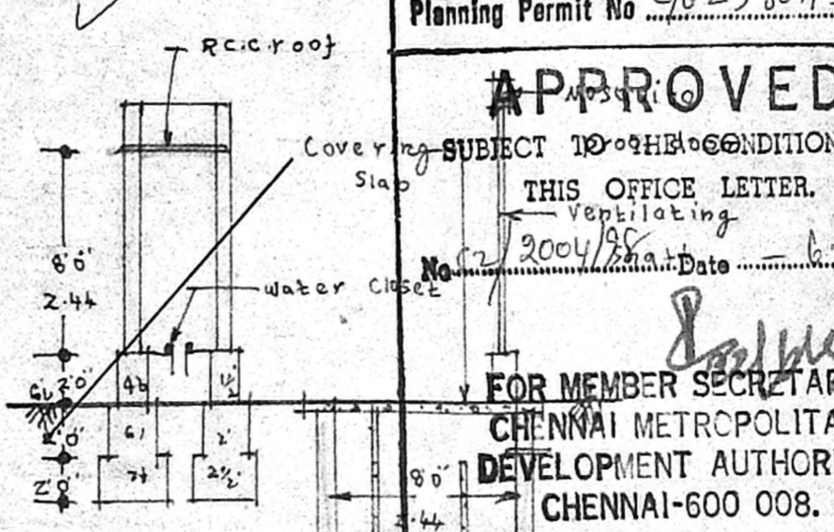

JOINERY DETAILS

RS: Rolling Shutter: 7'x8' : 2.13 x 2.44 M
 D: Door: 4'0" x 8'0" : 1.22 x 2.44 M
 D: Door: 2'6" x 6' : 0.76 x 1.83 M
 W: Window: 5'x5' : 1.52 x 1.52 M
 V: Ventilator: 2'x1' : 0.61 x 0.31 M

PLAN SHOWING THE PROPOSED CONSTRUCTION OF R.C.C. ROOF FACTORY BUILDING WITH INSTALLATION OF MACHINERIES FOR MANUFACTURING OF P.V.C. PIPES IN S.NO: 31/3A, IYYANAMPAKKAM VILLAGE, THIRUVERKADU TOWN PANCHAYAT, AMBATTUR TALUK, THIRUVALLUR DISTRICT.

Name of owner:
 ① Thiru. S. Venkatesan
 ② Thiru. K. Alagan
 Signature of owners
 9610 - 123006
 R. MANOHARAN, Civil Engineer / Consultant
 LICENSED SURVEYOR / C. Engr. of Chennai (Reg. No. 1)
 VALUER in ITCOT - A, Joint Venture of
 ICICI, IDBI, IFCI, SIPCOT, IIC, SIDCO & B. & L.
 MANOH CONSTRUCTION AND CONSULTANCY BUSILAU
 No. 67 Arcot Road, Karambakam, Porur, Chennai - 110.